DAILY NEVADA STATE JOURNAL.

VOL. LVIII. RENO, NEVADA, WEDNESDAY MORNING, MAY 14, 1902. NO. 37.

Comment from a Fellow Scribe

The following pleasant comment appeared in the Wells Herald last week. Major Dennis declined to give it space in the editorial columns for obvious reasons, but the localizer thought it really too clever and kind a notice to have pass unregarded:

The Reno Journal comes to us enlarged to six pages of six columns each. The change from a four to six-page form makes the Journal the largest newspaper in the State. Since the Journal passed into the hands of the present management it has grown steady and shown every improvement, and for several months has been way in the lead of all the Nevada papers. Its local and news columns are well looked after and its editorial department is ably presided over by that veteran, John H. Dennis, the most versatile and convincing writer in the State, if not on the coast. With the passing of years and the addition of silvery hairs, Mr. Dennis has lost none of his former power of thought; rather, his gift seems more active than ever. May he enjoy his especial privileges for many years to come.

Will Hold Services.

Rev. C. Fenwick Reed, the noted English Evangelist, will begin a special series or revival meetings at the Methodist Church this evening.

Mr. Reed is a preacher of marked ability, and it is hoped he will be accorded a large hearing.

Fountain pens at Golden's jewelry store for $1.

ANOTHER NEW CIGAR.

Smoke "The Duke," a union made Havana filled cigar. Call for the "Duke," made by W. W. Conant, Reno. A15tf

Call make a note of it, I'll you call to us
The Cann Drug Co's

White Pine Cough Syrup

For Coughs, Colds, Lung and Bronchial Affections or Baby's Croup. Every Drop has intrinsic merit. It is a remarkable product of science, skill and care. It's popularity can be summed up in two words

IT CURES

No Substitute will do. 25c and 50c a bottle.

The Cann Drug Co.,
...Leading Druggists...
CORNER 2d & VIRGINIA STS.

IN THE HALLS OF CONGRESS

Yesterday's Happenings Under the Great White Dome at the National Capitol

The Senate has appropriated half a million dollars for the relief of the sufferers from the horrible catastrophe in the West Indies.

The President has appointed a committee to receive funds for the relief of the sufferers from the recent catastrophes in Martinique and St. Vincent.

The President has directed Secretary Root to confer upon the Cuban Court of Appeals the right to review the testimony in the case of Estees G. Rathbone, convicted of complicity in the Cuban postal frauds, with authority to take additional evidence if it so desires.

Henry E. Holcomb Is Borne to His Rest.

The funeral of the late Henry E. Holcomb took place Tuesday afternoon from the residence on Winters street.

Mr. Holcomb was a man well known in Reno. He first came here in 1890 and opened a barber shop, later he formed a partnership with S. T. Taylor in the business. For the last five years he has been in San Francisco, but returned the latter part of February of this year in hopes that the altitude would benefit his health, but such was not to be and he passed away Sunday at 12:15.

He was 36 years, 1 month and 20 days old.

For Benefit of the Kindergarten Fund

The benefit recital by Mrs. Hall's class in vocal music will be given in the opera house Thursday evening. The program embraces the best local talent in the city and it has been capably trained by Mrs. Hall.

Among those who will assist in the program is Mrs. F. M. Lee, of Winnemucca, whose sweet voice is known to all Renoites. Saturday morning the class will leave for Virginia, where they will repeat the program that evening.

A Large Formation.

George Schisler of Jumbo district is in town. He is interested in one of the most valuable properties in this county. The lead in which he is working is one hundred feet wide and in places carries shipping ore.

George L. Ecker is sole agent for A. B. C. beer for the State of Nevada. tf

May Increase Capitalization

The Washoe County Bank, like its neighbor up the street has become too big an institution for its present capitalization. A meeting will be held on the eighth of July to decide whether or not it would be the proper move to increase the capital stock from $200,000 to $500,000. This will undoubtedly be done.

The Washoe County Bank is solid as a rock. From year to year its undivided surplus and deposits have steadidly increased and dividends have been invariably paid. Recenty the space devoted to banking purposes was doubled and new fixtures were put in.

The progressive moves recently made by the two existing banks and the organization of a third evidence that Reno is on the up-grade.

Voting for the Queen.

The voting contest for Queen of the Carnival received considerable of an impetus yesterday. Following are the ballots cast up to 2 o'clock yesterday afternoon:

[illegible]	113
[illegible]	30
[illegible]	21
[illegible]	20
Barba Bryant	10

May Stop Paving.

It is possible that the worthy board of aldermen will not order any more street paving this season, much to the disappointement of property owners. When winter's mud comes the disappointment will be doubled.

Returned to Conference.

[Special to The Journal.]

WASHINGTON, May 13.—The omnibus claim bill containing the Nevada State claim, today came up in the House on report of conference committee and after debate by Cannon against and Newlands for the claim, the bill went back to conference.

Should Be a Success.

Manager Roscoe of the Troy Laundry Co. is using every effort to make the Maccabees' ball a success. He has donated use of the new laundry building.

Relief Corps Dinner.

Don't fail to attend the dinner to be given in Harmony Hall this afternoon by the members of the Women's Relief Corps. Only 25 cents. Everybody invited.

Will Enlarge Building.

T. K. Hymers will at once begin work on an addition to his livery stable on Sierra street. The structure will be built of brick and will be 25 by 140 feet.

Evangelistic Services

In spite of the rainy evening there was a good congregation at the Baptist Church to hear Mr. Whitaker speak on the Martinique calamity. After a brief reference to the history of the island, its location, population, and its recent overwhelming by the eruption of Mount Pelee Mr. Whitaker spoke of the fact that in former times such a calamity would have been regarded as a judgment on the unfortunate community. Such interpredations of providence have passed, but the question remains, "How can such things happen if God is good?" The evangelist then went on to show that it is no more impossible to harmonize such disaster with the wisdom and goodness of God than the common calamities of life. More people die every day, with an aggregate of probably much more actual suffering than was involved in the fearful loss of life at St. Pierre. This particular calamity is only a drop in the bucket in the sum total of human misery.

It does not help the problem to deny God. The misery remains, and the eprplexity is worse than before.

One cannot untangle the skein of destiny by throwing it into the lap of a blind chance. They who deny God are like men lost at sea who throw their compass away because they cannot see the stars. They steal the crutch from the lame and leave nothing in its place. The way of wisdom is the way of faith "What I do thou knowest not now but thou shalt hereafter." "The Master holds the key." In closing Mr. Whitaker referred to the value of such reminders in our rushing, materialistic life of the fact of death, which every sensible man is bound to reckon into his scheme of life. To live right is to be ready for either life or death. No man is really ready to live who is not ready to die.

Tonight Mr. Whitaker will preach on the text, "A Wise Man's Heart is at His Right Hand, but a Fool's at his Left."

Progressive Institution.

The Reno Pressed Brick Company yesterday opened another kiln of brick. There are two other kilns under way. The company is now nearly caught up with orders and is ready to entertain new orders. Superintendent Monroe is employing about twenty men at the yard.

A Political Tip.

Judge W. D. Jones has withdrawn from the race for the District Judgeship of Eureka county and has announced himself for the Supreme Judgeship. This leaves a clear field for Peter Breen. The foregoing is about as straight a tip as could come over the political wires.

Ho, for the Pineries!

The excursion to Clairville Sunday by the Nevada-California-Oregon railway company promises to be well attended. It is said that trout fishing is especially fine in the Feather river at present. The schedule permits a stay of over four hours in the pine forests.

A New Establishment.

P. J. Richter & Co have opened a blacksmith shop at the corner of Peavine and Fourth streets. They are already enjoying splendid patronage. Their ad will appear in The Journal tomorrow.

A Genuine Bargain in First-Class Pianos.

By the Wiley B. Allen Co. The choicest product of the world can be purchased in Reno at the present time from the Wiley B. Allen Co. and should you wish to get a cheaper grade we are also in a position to supply you with any grade you desire. Prices and terms the most reasonable. Make no mistake, but call and see for your own satisfaction.

THE WILEY B. ALLEN CO.
T. S. McKinley in charge of sale. Lake and Commercial streets, opposite depot.

Dunster & Newman's Make.

Call for the General Reno cigar. It is made by union labor at Newman & Dunster's factory.

TELEGRAPHIC NEWS BREVITIES

News of the World, Boiled Down for Quick Perusal by The Journal's Busy Readers

The improvement in the condition of Queen Wilhelmina continues.

An explosion of Naptha gas near Pittsburg yesterday resulted in the death of twenty-one people. There were three hundred injured.

The stench from the unburied corpses at St. Pierre is almost intolerable. It is impossible to compute the number of deaths. Estimates of total deaths are near 40,000.

Nevada Departs to Combat Utah.

The debating team of the N. S. U. left last night for Salt Lake, where the debate will be held Thursday night. The team is composed of John Case, Gertrude Sheehy and George Palmer. They are accompanied by Miss Jennie Wier.

The N. S. U. track team leaves tonight and will meet the Utah track team Friday afternoon. The team is made up of the following: Barker, Hart, Luke, Mayer, Hoffman, Kearney, F. Smith, C. Smith, (Cap't.), Heizer, Taylor and Catlin.

Coach Steckle will accompany them.

Correspondence from Steamboat

Guy and Lee Hardin were in Virginia Tuesday.

C. G. Degman was in Reno from Thursday till Monday.

A. H. Prentice made a quick trip to Colfax, Cal., this week.

Chas. Bronston of Kentucky was a guest of C. G. Degman last week.

E. B. Clice got both feet slightly scalded while working in the Great Western mine.

The Great Western mine has resumed operations after a shut down of six months. Three shifts of men are at work and the work will be pushed as rapidly as possible.

Suing for Costs.

The case of Torreyson & Summerfield vs. the Bowman estate is being tried in the District Court before Judge Mack. This is an interesting case. It took several amusing turns yesterday. The plaintiffs brought the action to collect a fee alleged to be due.

DO NOT HESITATE.

But have your watch, clock and jewelry done by expert workmen.
FRANK GOLDEN JEWELRY CO.

Next Attraction at McKissick's

Manager Piper has completed arrangements with Mr. A. J. Hotchkiss, manager, of "A Husband on Salary," for the appearance of Stephen Fitzpatrick and Louise Melrose and their excellent company for a limited engagement of one night—commencing Monday of next week.

"A Husband on Salary" is one of the brightest comedies in years, now in its fifth year of uninterrupted success, by Edwin Barbour, author of "Northern Lights," "The Land of the Midnight Sun," and other well known successes. Those who enjoy a good hearty laugh cannot afford to miss this rare treat that Manager Piper has secured for their consideration.

Mr. Stephen Fitzpatrick, the clever, eccentric character comedian, as Ignatius Foxglove, the scheming lawyer, is irresistably funny and he keeps his audience in screams of laughter. The supporting company is exceptionally good, including ten of the very best large comedy artists that can be secured. Louise Melrose and the La Bretta Sisters will render several pleasing specialties during the action of the piece. Seats are now on sale at the usual place.

Hot noon Lunch at the J. J. Becker.

...A...
Sure Fit Guaranteed
We employ the only Graduate Opticians in Nevada.

THE FRANK GOLDEN JEWELRY CO.

The Choice Spring Goods Go to The Early Comers....

The latest effects in tweed suitings, West of England suitings, pantings, etc.

B 4 U Buy C My Prices
S. C. Foster

SHIRT-WAISTS

Here's a hot weather proposition for you to consider; soon be here, you know, so why not buy now?

Have We Got Them? All Kinds

From a dozen manufacturers, and we are now showing for the first time more than a hundred different styles from which to make your selections, and they look well, fit well, wash well, wear well, and you'll do well if you only note these prices.

PERCALES in great variety of styles and colors. These are choice patterns and extra quality. Price..... **50 cts ea.**

SCOTCH ZEPHYRS made up either pleated or plain, fast colors Will wear better than any other summer fabric. Price ..... **$1.00 ea.**

FRENCH LAWN Fancy Waists. Our line of these is without peer. Made extra well with newest sleeves beaded colar-band. Made by one of the largest and best makers of waists in America. Price..... **$1.50 ea.**

GIBSON WAISTS—New line from Eastern manufacturer. Solid colors in pink, blue and linen shades. Price ..... **$2.50 ea.**

WHITE WAISTS—A large line of elegant white waists made in the latest styles from..... **$1.00 to $5.50 ea.**

Gray, Reid & Co., 237 VIRGINIA STREET. Telephone Black 205.

The Walkover

$3.50

Style **Ease** **Durability**

R. CLEATOR, O'Connor Block
Opposite Postoffice

NEWSPAPERARCHIVE®

to make a manly boy

Give him a manly HAT. We have hats for the little fellows that are so nearly like papa's that they make the youngster feel that he has all the grown-up dignities, and our prices ought to please you as much as the hats. I have them in the latest styles. Everything new at

H. LETER, The Clothier
12 COMMERCIAL ROW

Balloting Has Begun for Carnival Queen

Here is the official ballot for the Carnival Queen voting contest.

This ballot may be counted for as many votes as the sender indicates in the space at the left of the word votes, but each vote must be accompanied by five cents. As many votes as may be desired can be entered on the ballot for any one candidate, providing the cash accompanies the ballot at the rate of 5c for each.

The ballots will be counted every day.

Ballot boxes have been placed at Cann's, Hodgkinson's and McCullough's drug stores, and the Riverside and Palace hotels. Everything is ready for voting.

The lady receiving second highest vote will be the chief maid of honor, and it is suggested by the Queen Voting Committee that each of the secret societies put up a candidate for Queen;

Queen of the Reno Street Fair and Carnival. Rono, Nevada, July 2, 3, 4, 5, 1902.

For Queen of the Reno Carnival and Street Fair.

Reno, Nevada, July 2, 3, 4 and 5, 1902.

.....Votes For

.....

Send this ballot with five cents for each vote to Carnival Queen Committne, Reno

Contest Closes 8 p. m. June 10, 1902.

Official Ballot.

LIST OF PUPILS WHO MERIT HONOR

Monthly Report of the Principal of the Public Schools of this City.

To the Honorable Board of School Trustees—Gentlemen:

I have the honor to submit the following report for this school month, ending May 2, 1902.

There was some increase in the enrollment over the previous month, though the attendance as usual at this time of year, is much less than in January last.

The work in all the departments is progressing well. We hope to complete the course by June 13th, beginning the final examinations about that time.

Honor Roll.

High School grades. The principal, Mrs. M. S. Doten, Miss A. H. Schadler and J. A. Brandon, teachers.

Seniors — Irene Peterson, Emma Bowler, Aielene Guling, Edna Thyes, Arthur Kline.

B Middles—Hermione Post, Mae Duncel, Bertha Crawford, Ada Ede, Saphie Blum, Cyril Knox.

A Middles—Alberta Cowgill.

B Junions—Anna Elam, Oxie Monuist, Mary O'Neil, Elmer Porter.

A Junions—Ethel Bacon, Alfred Ede, May Little, Alice Langwith, Lewis Stewart, Verne Wartman.

Eighth Grade, Mrs. Libbie C. Booth, teacher. B Division—Louis Barber, Stanley Palmer, Ada Morrill, Everett Cheney. A Division—Winfield Lake, Lora Stoddard, Hazel Larcombe.

A Eighth and A Seventh Grades, Elizabeth D. Wightman, teacher. A Eighth—Lulu Collins, Oro Sessions, Lois Shufert.

A Seventh Grade — Cora Cleator, Marguerite Gosse, Hazel Fletcher, Blanche Gregory, Henry Hansen, Ethel Hilp, Frank Hobbins, Madge Little, Will McInnis, Mary Snare Donald Wheeler.

B Sixth and B Seventh Grades, Flora S. Northrop, teacher. B Seventh — Florence Moler, Scott Unsworth, Amy Thompson, Bertis Metzker, Ethel Webster, Echo Ridenour. B Sixth—Elda Barber, Harvey Payne, Mabel Larcombe, Florence Bender, Verfne Horton, Lillie Herz.

A and B Sixth Grades, E. L. Loder, teacher. B Sixth—Grace Bonham, Freddie Hilp, Hattie White. A Sixth—Ido Ball, Fannie Dodd, Margaret Garges, Lester Hilp, Elise Myers, Alice O'Brien, Della Quinn, Robert Smith, Bonnie Thoma, Ethel Thompson.

A and B Fifth Grades Frances A. Frey, teacher. B Fifth—Vera Sutherland, John Smith, Della Moore, Emma Frisch, Leola Lewis. A Fifth—Oriet Buncel, Leslie Evans, George Wasson.

A Fifth Grade, M. C. Meserve, teacher.—John Barret, Irwin Carroll, Hugh Holmes, Joe Redman, Joe Saturno.

A and B Fourth Grade, M. M. Mayberry, teacher.—Jake Becker, Mildred Bray, John Dodd, Rowena Evans, Ogla Francivich, Milo Francovich, Ruth Graham, Carl Garges, Neva Hawcroft, Clara Johnson, Hallie Kritser, Mignon Knight, Reed Lewis, Hattie McKinney, Earl Moore, Clay McKinley, Echo Smith, Alban Williams.

Fourth Grade, J. M. Blum, teacher. B—Gladys Quinn, Myrtle Hand. A—Horace Barton, Margaret Martin, Roxy Thoma.

B Third and A Third Grades, M. L. Douglas, teacher. B—Eva Blum, Nettie Newmarker, Jack Oatman. A—Gladys Cleator, Laveta King, Mable Myers, Averil Painter, Ruth Penrod, Emma Smith, Frances Schwert, Mildred Wheeler.

A and B Third and B Second, J. Parker Beck, teacher. B Third—Neil Barber, Aloysius Becker, Lena Frisch, Elsie Herz, Jamis Sullivan. A Third Grade—Bertie Axt, Grace Gambill, Irwin Gambill, Sam Wasson. B Second—Etta Casey, Heloise Grimmon, Emma Herz, Ella Kyle, Harry Scheeline.

A and B Second Grade, Stella N. Webster, teacher. B—Edith Hamilton, Georgia Callahan, Stanford, Coffin, James Butler, Vola Hall, Floyd Lewis, Amos, McKinley, Edna Rogers Louis Rafferty. A—Agnes Ball, Alma McNeilly, Selma Sielaff.

Receiving and First Grades, J. V. Jameson, teacher.—Ben Vogel Curler, Borden Randall, Edith Butler, Gertrude Plummer, Ruth Guling, Maude Price, Alton Painter.

First and Second Grade, L. J. Unruh, teacher. Maggie MHold hoHM ruh, teacher.—Maggie Holmes, Willie Semenze, Gardner Chism, Leon Lattimore, Lesle McInnis, Hmelia Lange, Hilda Herz, Frances Gray, Louise Saturno, Florence Belz.

First and Second Grades, Mrs. J. K Logan, teacher. — George Browne, Cliff Cadle, Eearl Casey, Philip Crampton, John Gelmstedt, Everett Hamond, Harry Jones, Howard Konkle, Chester Penrod, Pearl Casey, Irene Vogliotti, Juanita Uttley, Pauline Cadle.

Respectfully submitted,
JNO. EDWARDS BRAY,
Principal.

Reno, May 10, 1901.

Trade Pointers.

A lot of men's hats selling at cost at the Co-Op store. tf

Plumbing and electric wiring best at Ed Schmidt's. tf

Still a few dry goods at the Co-Op that must be sold. tf

Garden tools, poultry netting and garden hose at Ed Schmidt's. tf

G. M. Bello & Co. make the best tamales in town. 111 Virginia St.

A full line of groceries always on hand at the Co-Op store. tf

Refrigerators, all sizes, and blue flame oil stoves cheapest at Ed Schmidt's. tf

Harry Davis has all the leading magazines and publications—Single copies sold or subscriptions taken. tf

All kinds of stoves and steel ranges sold at San Francisco prices at Ed Schmidt's. tf

Fresh compressed yeast every Tuesday and Friday at Cunningham & Ferguson's. Leave your orders.

Baltimore oysters every Thursday and dressed turkeys and chickens every Friday at Frank Campbell's. tf

The Washoe Lunch Counter and bar have built up an immense trade by serving only the best to their patrons. Messrs. Clausen & Block are experienced caterers. tf

Bryson & Cohn, proprietors of the Monarch Saloon, sell Anheuser-Busch beer summer and winter. This is the best and only eastern beer on draught in Reno. tf

The Palace shaving parlors, the most popular and up-to-date barber shop in Reno, will close at 12 o'clock Sundays. Five chairs presided over by competent artists. tf

Reno General Hospital
RALSTON HEIGHTS, RENO, NEVADA.

A corps of capable physicians, including several well-known specialists. All the nurses are hospital graduates. Cheerful and sunny wards. Private rooms for patients if so desired.

Entire building heated by steam and lighted by electricity. Modern in every respect. Accommodations for one hundred and eighty patients.

For full particulars and rates apply to
RENO GENERAL HOSPITAL, RENO, NEVADA.
Telephone Main 281

Witch Hazel Cream for Sunburn
HODGKINSON
...Druggist...
VIRGINIA STREET :: RENO, NEVADA

The Elite....
Wines, Liquors and Cigars
Kellogg's AA Whisky
HENRY RITER Proprietor
Cor. Virginia St. and Com. Row, Reno, Nev.

The Reno Mercantile Co.
AGENTS FOR
EMPIRE Hard Wall & Finishing PLASTER
Also Carry a Large Stock of LIME, HAIR and CEMENT.
No.'s 3, 6 and 8 Commercial Row

Truckee and Reno Meat Markets
RENO MEAT COMPANY
Wholesale and Retail Dealers in
BEEF, PORK AND MUTTON, SAUSAGE, ETC.
STEAM SAUSAGE FACTORY
GROUND BONES
Reno Market Phone, Red 182
Truckee Market Phone, Black 232 P. O. Box 498

The Owl Cafe
Meals a la Carte
Open Day and Night
BREARLEY & UNIACKE, Proprietors. ...Virginia Street

The Owl
First-class Saloon and club rooms, where pretty good drinks and cigars are sold, and entertainment provided for patrons.
Brearley & Uniacke :: :: Virginia Street

Reno Co-Op. Store...
A full line of groceries always on hand. We are selling cheaper than ever, and are closing out our dry goods and shoes at cost. Give us a trial order. Terms cash.
RENO ROCHDALE STORE, Virginia Street
TELEPHONE MAIN 10.

We Sell Meats...
Our Meats are the Best. If you are not satisfied with the place you are trading at, call on us. Our motto is "The Best." A pleased patron means a steady customer.
DIXON BROTHERS,
Reno's Leading Butchers.
COMMERCIAL ROW AND SIERRA STREETS

Reid...
You need not dread the dental chair if you have the work done by Electricity.
...Dentist

Money to Loan

Five good reasons why you should list all kinds of property for sale with E. A. Smothers, real estate agent:
1st—I make no charge for drawing instruments and acknowledging the same.
2d—I make no charge for abstracting title of property or passing on legality of the same.
3d—I will sell your property quicker and for more money than any other agent.
4th—I am more centrally located, and will treat all parties right that list property with me.
5th—I am here to stay and will show at any time, purchasers property that is listed with me.

Five good reasons why you should purchase all kinds of property of me:
1st—I will furnish free of charge a complete abstract of title, and will pass on the legality of the same of all real property purchased of me.
2d—I have a large list of choice residences and business lots and dwelling and business houses in Reno, and some of the finest ranches in Washoe county for sale.
3d—I can sell you all kinds of property cheaper and on better terms than any other agent.
4th—I can loan you money at a very low rate of interest to purchase all kinds of property with and on the installment plan.
5th—All business transacted with me will be satisfactory or money refunded.

Call at Room 3, over Palace Bakery.

Reno Cold Storage Plant Now Complete
Perfect facilities for the Storage of . .
EGGS, BUTTER, CHEESE, POULTRY, BEER, Etc.
Reasonable rates per Month or Season
Nevada Power, Light & Water Co.
Office: Virginia and Second Sts.

Palace Hotel
Headquarters for Mining Men and Stockmen...
COR. COMMERCIAL ROW AND CENTER STREETS
...Open All Night...
J. A. FITZGERALD, Proprietor

Sacramento Beer Hall
Headquarters for Miners and Mine Promoters
No Sazarac Club — Straight Goods Only
Casper Becker, Manager

Swiss American House...
First-class throughout. Table supplied with the best always. Bar in connection. A carload of choice dry and sweet wines just received
CLARET WINE, 10 CENTS A GALLON.
Chas. Romelli, Lessee
CENTER STREET

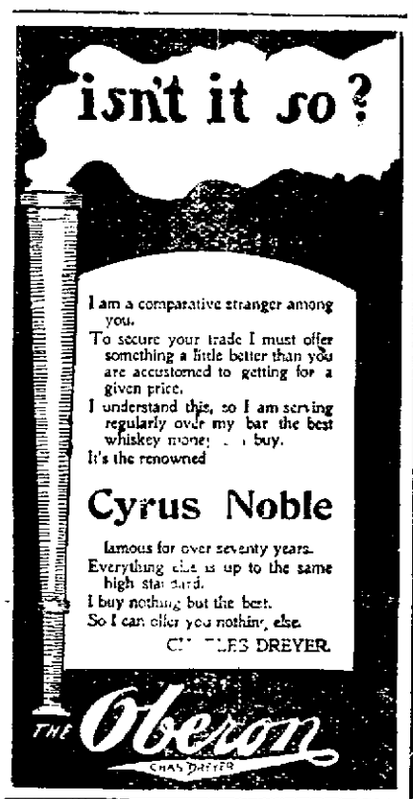

Warehouse!
Storage and Commission
Largest Warehouse in the State of Nevada.
Every facility for storing and handling of goods of any class, in any quantity and at reasonable rates.
Spurs of the S. P. Co. and N-C-O. Ry. run direct to the building.
Dealers in Coal, Lime Sulphur, Wool Bags, Etc.
FLANIGAN WAREHOUSE CO.
East 4th St., below N-C-O. Shops
Telephone Main 253

The Reno Mill and Lumber Company
LUMBER AND BUILDING MATERIALS
All Classes of Mill Work
RENO, NEVADA

RING UP BLACK 383
The Freshest and Choicest Goods for Cash
Groceries, Provisions Fruits, Vegetables
FRANK CAMPBELL,
(Successor to P. Andreucetti)
FOURTH & VIRGINIA STS.

The Fraternal Brotherhood.
Conservative and up-to-date fraternal order, with a membership in Reno of 60. Writes policies of $1000, $2000 and $3000. Gives accident, total disability and old age benefit. Not a dice-to-win proposition. It will pay you to investigate.
Inquire at
GOLDEN EAGLE HOTEL,
Room 22.

Dr. Feiger's Life Saving Compound
Is a wonderful and effective Sping Tonic, it awakens the torpid liver, cleanses the kidneys, purifies the blood, stimulates digestion soothes the nerves and is one which the most delicate system can retain.
S. J. Hodgkinson's Drug Store

NEWSPAPERARCHIVE®

RENO STREET FAIR

AND CARNIVAL

A Reign of Fun and Frolic

LA FIESTA of Nevada's Metropolis will evidence to the world that this city is a progressive town and wants the world to know it. Come prepared for a good time and partake of lavish hospitality during this exposition of the era of good feeling in the Sagebrush State. You will have a chance to become conviced that there is

Something Doing

In the old burg. No date could be more fitting than Independence Week.

A Gigantic Midway

Comprising all the latest and best attractions, a Mardi Gras that in comparison with the size of the towns will lay New Orleans in the shade.

Reduced Rates

Will be made on all railroads, stage, steamboat and airship lines leading into Reno.

Accommodations

In additions to the excellent caravansaries now in Reno, several new hotels now in course of construction will be completed by Carnival Week, insuring ample accommodations.

Remember the Place and Date

RENO, JULY 2d, 3d, 4th and 5th

You Are Invited. This Means You.

Twice Told Tales of State Happenings.

CHURCHILL.

The Southern Pacific Company has been boring for water at Brown's. A flow was struck the other day, but the water is so strongly alkaline that it cannot be used in engines.

ELKO.

There is a movement on foot among some of our progressive citizens to build and equip a gymnasium at the high school, to be under the supervision of the high school board, but open to our townspeople, both male and female.—Independent.

Alex Dron, formerly of Austin, has been appointed superintendent of the Dexter mill at Tuscarora. J. C. Doughty was appointed head machinist.

Erickson & Peterson, the railroad contractors, have been awarded the contract for the work between Osino and North Fork, says the Elko Independent. Their contract includes three tunnels on the new line, and all the grading, etc.

EUREKA.

Wm. Matson arrived in Eureka Wednesday with two 6-horse teams loaded with ore from the Rocco-Homestake mines at Hamilton, to be shipped east over the E. & P. The roadsare now in condition for hauling, and regular shipments will be made during the summer.—Sentinel.

HUMBOLDT.

Work is progressing on th pipe line between Indian Creek and Spring Valley.

The Thornton Bros. are still at work on the Old Peru, taking out ore most of the time.

J. Taylor, of Bloody Canyon, continues to work his antimoy mine, occasionally making a shipment of high grade ore.

The Nevada Milling & Smelting Co. are continuing work. They have about 100 tons of ore on the dump of the "Badger" at present.

Over an inch of water is the result of the snow and hail storm of Wednesday night and Thursday. It was one of the heaviest storms of the season.—Tribune.

The water situation is practically unchanged from last week. There is not enough water in the river even for the old rights that have been established by the courts.—Tribune.

Wednesday the County Clerk issued a license for the marriage of Chris Larson to miss Flora Peterson, both of Lovelock Valley. They will be married at Winnemucca tomorrow.—Argus.

Unionville certainly presents a striking appearance, the fruit trees all being in bloom. The little canyon looks like one big flower garden and if we are not visited by a frost there will undoubtedly be a large quantity of fruit this year.—Argus.

About the most progressive work which is being done in this vicinity is on theStar property. The force of men is continually increasing and improvements being made, the latest being a tramway by which a shaft of 180 feet is to be emptied of water.

A strike has been made over in the American canyon that in any other country in the world would set the people wild. Here hardly half a dozen people know it. The owners have not even had an assay. But they have washed the gold nuggets out from the ledge and these show for themselves.

LINCOLN.

E. A. Higginson of Spokane, Wash., has bonded the Mendha mine, near Pioche, from T. L. Osborne, J. Cock and W. Lloyd, and the Gold Eagle and Elder mines adjoining from H Welland and J. Bingham.

The Rambler and Emma mines, situated in Searchlight, Lincoln county, and owned by J Coleman, were sold to G. Baker for $20,000. This camp is attracting considerable attention and many parcels of mining property have changed hands lately.

LYON.

Beck, Wright & Allison are doing work on the Taylor mine, near Wellington, and have rigged up an arastra to mill the ore. The ledge in the mine is small, but some of the ore, it is calimed, will go over $100 per ton.

The Hardesty mine in Relief district has been sold to San Francisco people.

The president and another member of the Dayton Labor Union were expelled from the organization for alleged violation of the rules.

J. E. Paramore, president of the Oakland Con. M. C., operating at Como, says a 12-foot ledge has been lately struck, the concentrates from which assay $57.85 per ton. A new [illegible] has been started.

ORMSBY.

Several mining experts are in thi section looking over promising prop erties. From all reports a big sale of property south of this city will be consummated.—Carson Appeal.

A San Francisco oil driller is pros pecting about Carson. At the prison in Washoe valley, anl other near-by points there are said to be splendid indications for oil.

WHITE PINE.

The Smaky claim, at Ely, owned b J. Ostegard and R. J. Harmon, has developed a good body of copper sul phides in the shaft. F. Paul, repre senting the Giroux Syndicate, has bought Mr. Harmon's half interest.

On the 200-foot level of the Chainman mine at Ely a great deal of work has recently been done and there is a quantity of ore waiting for the starting of the new mill. W. H. Wickman has been engaged as mill superintendent.

OVER THE LINE.

Lakeview looks natural once more since the smallpox quarantine at th Indian camp was raised and the "nobl red man" is again seen on our streets —Rustler.

Miss Etta Johnson, who has taught in the Lakeview school for severa years past, has been elected to a position in the Ashland public school.—Rustler.

The Alturas Creamery will not b run this year, owing to the refusal o farmers to furnish milk.

ALL EYES ON TEXAS.

Great is Texas. Her vast cotto crops and marvellous oil discoverie amaze the world. Now follows th startling statement of the wonderfu work at Cisco, Texas, of Dr. King' New Discovery for Consumption. "M wife contracted a severe lung trouble, writes Editor J. J. Eager, "whicl caused a most obstinate cough an finally resulted in profuse hemorr hages, but she has been completel cured by Dr. King's New Discovery. It's positively guaranteed for Coughs Colds and all Throat and Lung troubles. 50c and $1.00. Trial bot tles free at S. J. Hodgkinson's.

Morrill & Smith Addition

Now Ready For Sale By

Davenport

Office 112 Virginia Street

LEGAL ADVERTISEMENTS

NOTICE OF STOCKHOLDERS MEETING.

Notice is hereby given, that at gular meeting of the Trustees of th ank of Nevada, a corporation, hel t the office of said corporation, i eno, Nevada, on the 6th day of Ma 02, it was ordered by a unanimou te of all the Trustees of said co ation, that a meeting of the stock lders of the said Bank of Nevad called for the third (3rd) day o ly 1902, for the purpose of increasin e capital stock of said Bank of N la, from three hundred thousan llars ($300,000) to seven hundred an ty thousand dollars, ($750,000) an increase the number of Truste om seven to nine. Therefore a mee g of the Stockholders of the sai ank of Nevada, a corporation, is here y called for the 3rd day of July, 190 t 12 M, at the office of the said Ban f Nevada, at Reno, Nevada, for th rpose of increasing the capital stoc the said Bank of Nevada, a corpora on, from three hundred thousand dol rs, ($300,000) to seven hundred an fty thousand dollars, ($750,000- anc ncreasing the number of Trustees om seven to nine, and for the purose of transacting such other busiess as may regularly come before the aid meeting.

Dated at Reno, Nevada, this 6th ay of May, 1902.

Signed:

GEO. F. TURRITTIN,
HENRY ANDERSON,
DANIEL MEYER,
P. L. FLANIGAN,
A. G. FLETCHER,
J. N. EVANS,
M. SCHEELINE.
Trustees of the Bank of Nevada.

M7w8

DISSOLUTION NOTICE.

The co-partnership heretofore existg between Mrs. Ella St. George and rs. L. Phelan, under the firm name St. George & Phelan at the Band ox Millinery Establishment, is this ay dissolved by mutual consent, Mrs. t. George retiring from the firm.

All bills outstanding are payable to rs. L. Phelan,-who will pay all inbtedness of the firm.

MRS. ELLA ST. GEORGE,
MRS. L. PHELAN.

Reno, May 5th, 1902.

DISSOLUTION NOTICE.

The co-partnership heretofore existing under the firm name of Bradshaw & Barnes, has this day been dissolved by mutual consent. P. Barnes retiring from said firm. All bills outstanding are payable to T. P. Bradshaw, who will pay all indebtedness of the firm.

T. P. BRADSHAW,
P. BARNES.

Reno, May 6th, 1902.

ELECTION NOTICE.

There will be an election held at the high school building in the town of Reno, Washoe county, Nevada, on Monday, May 26, 1902, for the purpose of electing two school trustees for Reno school district, No. 10. One to serve for two years and one to serve for four years from the first Monday in July next, succeeding their election.

Also at the same time and place will be submitted to the qualified electors the question whether a tax shall be raised to furnish additional school facilities for said district by the issuing of bonds not to exceed the sum of 30,000 dollars. Said bonds to be of one thousand dollars each and bearing interest thereon not to exceed six per ent per annum and to be paid at the ate of one thousand dollars annually rom and after the 31st day of December, 1903, interest to be paid annually r semi-annually as the board may irect.

No person shall be allowed to vote at ny school election unless he is a resident and his name appears upon the fficial registry list of the voting precincts, including the district for the st preceeding general election, provided that any citizen of the United tates who shall have resided in the tate six months and in the school istrict thirty days next preceeding day of election and whose name is ot upon the said official registry list ay apply to the clerk of the board of hool trustees authorized to act as gistry agent of said district not more an eight nor less than five days prior the day of election to have his name gistered.

Candidates for the office of school ustee shall not later than five days efore the day of election have their ames filed with the County Clerk of ld county with designation of the rm of office for which they are candates and no name shall be placed on the ballot unless filed within the me herein provided.

Polls to open at 8 o'clock a. m., and lose at 6 o'clock p. m. of said day.

S. M. JAMISON, Clerk.

Reno, Nev., May 5, 1902.

AMUSE ENTS.

Clay Pigeon Shooting

Ten shots for 25 cents

Every Sunday

2-5 for the House
3-5 for Best Shot

Race Track Road House

TIME TABLES.

SOUTHERN PACIFIC RAILROAD

ARRIVES	TRAIN	DEPARTS
	SOUTHERN PACIFIC	
p m	No 4, Eastbound Express.	9:52 p m
a m	No 6, Eastbound Fast Mail	8:15 a m
p m	No 2, Eastbound Limited.	7:28 p m
a m	No 5, Westbound Express.	5.40 a m
a m	No 3, Westbound Fast Mail	8:52 p m
a m	No 1, Westbound Limited.	7:32 a m

VIRGINIA & TRUCKEE RAILROAD

ARRIVES	TRAIN	DEPARTS
	VIRGINIA & TRUCKEE	
	No 1, Virginia Express....	8:35 a m
7:10 p m	No 2, San Francisco Ex....	
	No 3, Local Passenger.....	1:20 p m
11:45 a m	No 4, Local Passenger.....	

NEVADA-CALIFORNIA-OREGON RY.

No. 1		STATION		No. 2
9:00 a m	Lv	Reno	Ar	5:25 p m
6 p m	Ar	Plumas	Lv	2:05 p m
8:00 p m	Ar	Beckwith	Ar	10:55 a m
8:50 p m	Ar	Clairville	Lv	10:00 a m
2:05 p m	Lv	Plumas	Ar	2:05 p m
1:20 p m	Ar	Doyle	Ar	12:45 p m
2:35 p m	Ar	Amedee	Lv	11:35 a m
3:05 p m	Lv	Amedee	Ar	11:05 a m
3:30 p m	Ar	Hot Springs	Ar	10:47 a m
6:40 p m	Ar	Termo	Lv	8:00 a m

Special Rates For Electric Wiring.

In order to further introduce electric lighting in this city we offer special rates for wiring houses for one month only. A few dollars now will wire your house. Call and obtain estimate and you will be more than satisfied at the convenience and safety. A full line of chandeliers, shades, electric bells and burglar alarms.

Reno Electrical Works
Hoyle & Stanton
105 Virginia St. Reno Nevada

For Sale at a Bargain

To close out quickly, 200 feet front on Virginia and 300 feet front on Sierra streets with two story house of 11 rooms, bath and closets, fine grounds with fruit and shade trees. Will sell as a whole or divide to suit purchaser. Also house of six large rooms and bath, lot 50x140 on Sierra street, 150 feet south of Second.

FRANK BELL, 117 West Street.

"The Crystal"
H. J. THYES, Proprietor.

Choicest Imported and Domestic
Wines and Liquors
Family trade supplied in quanities to suit at Lowest Prices.
All the Latest Fancy and Mixed Drinks
Hot Lunch Daily from 11 to 2

8 Second St. Doors East of Postoffice
Phone Black 261

Real Estate

Bargains in Houses, Lots and Lands.

Bradshaw & Barnes

Dealers in Real Estate, one door west of P. O., 2d St.

STORAGE!

Very best facilities for storing all kinds of goods

Merchandise, Household Furniture, Produce

CARLOADS A SPECIALTY

One warehouse near railroad track, with landing direct from or into cars.

W. I. MITCHELL, Agent
Telephone Main 16.

Office and Warerooms 214-216 Lake St.

VULCAN IRON WORKS

Ice and Refrigerating machinery.
Saw Mill Machinery.
Mining and Mill Machinery.
Vulcan Ropeways and Tramways.
Architectural Iron Work.

Works:
Cor. Kearney and Francisco Sts.
Office:—No. 505 Mission Street,
SAN FRANCISCO.

Groceries, Fruits, Vegetables Wines, and Liquors

The best goods the market affords in stock. Give us a trial order

THE RAILROAD LODGING HOUSE
Op. Passenger Depot
Newly furnished

A. T. DORMITO, Proprietor

...IN THIS WE EXCEL...

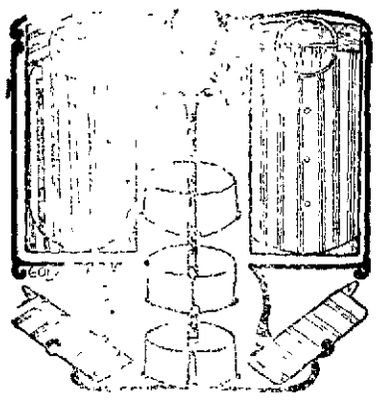

The laundering of colored goods, particularly shirts, cuffs, shirt waists and articles of similar nature, has been made especial study and we have no hesitation in asserting that the work of

Reno Steam Laundry

as superior to that of all others. Care s taken not to fade goods. The finish is as perfect as skill can make it.

Like a Bird

Is the way you feel when riding a RACYCLE self oiling roadster.

Nation's Choice

A RACYCLE. The Perfect Wheel. There were more RACYCLES made and sold in the year 1901 than any other bicycle.

Half Sectional View of the Racycle Crank-Hanger

A row of Ball Bearings on each side of the sprocket and chain, therefore cutting off all side leverage and binding of hanger bearings and side pull of chain.

Racycle sprockets and chains run between two rows of ball bearings.

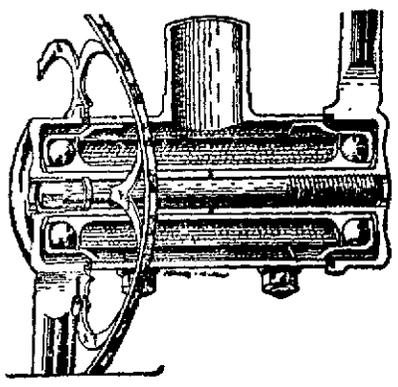

Bicycle sprockets and chains run on the side of both bearings.

Racycles run one quarter easier than all other bicycles up a hill or on the level.

One year gaurantee on all RACYCLES.

RENO CYCLE COMPANY, No. 18 West Second St.

Repairing by Mechanics, Renting and a full line of Fishing Tackle.

NEWSPAPERARCHIVE®

NEVADA STATE JOURNAL

RENO, NEVADA

Published every morning, Monday excepted.

E. L. BINGHAM . . . . Lessee and Publisher

OFFICE.....THE JOURNAL BLDG., SECOND STREET
TELEPHONE .....BLACK 123

TERMS:

One year by mail	$6 00
Six months by mail	3 00
Three months by mail	1 50
Per week (by carrier)	15

AGENTS—Davis & Kirman, Carson City, Nevada.

(Entered at the postoffice at Reno, Nevada, as second-class matter.)

JOHN H. DENNIS, Editor

IT'S WORKING.

THE growth of the sentiment on economic matters in the middle west is indicated by an address made by Gov. Cummins, of Iowa, before a Republican club in Minneapolis, in which he said:

"Many remedies have been proposed, and it is, I hope, with proper humility that I suggest, first, that no corporation, whether industrial or otherwise, should be permitted to issue stock unless paid for in money at its par value. If in recent years such a law had been in existence and enforced, I believe that many of the combinations which have excited alarm would not have been made. Second, I believe that some branch of the government must be vested with the powet to fix prices of products or service upon which a monopoly or substantial monopoly has been established. I believe too, that some branch of the government must be empowered to remove the duties upon imports upon those commodities respecting which competition no longer exists in our own country. Within the last three or four years human nature, fired by unwonted prosperity, and led by the kings of commerce, has proposed and has been endeavoring to accomplish objects which are intolerable in a free country, which do not tend to development, but to tyranny. The fundamental law of a healthy, vigorous, enduring industrial life is competition There are but two forces that can safely be trusted to regulate industry and commerce. The first is competition; the second law."

This is not the wild ranting of a crank or a visionary, but the sober utterance of a business man and politician, who watches like other men the developments of business and industry in the United States.

INADEQUATE.

THESE are Bishop Potter's proposed remedies from the evils of the trusts:

1. Complete publication of the reports, attested to under oath.
2. Periodical outside auditing by government examiners.
3. The construction as bribery, of the acceptance of any commission by any purchasing agent or official.
4. A heavy penalty for speculation by any officials in their own stock either directly or indirectly.

Those remedies are inadequate. Publicity is much vaunted, but no one has ever shown how publicity can check trust rapacity. If the trust is well organized and secure in its power, it will not cease to plunder because it has to tell how much money it makes, or how it makes it. The essential facts on these two points are known now in the case of several trusts. The periodical auditing is only a safeguard to secure honest publicity, to guard against any falsifying by the trusts of the amounts to be given to the public. The third proposal is not of half so much consequence as it would be to stop the granting of rebates by the railroads. The interstate commerce commission knows this is a regular procedure. Commissioner Prouty says these rebates to the beef trust amount to $4,000,000 a year. It is well known that railroad discrimination was one of the important factors in building up the Standard Oil trust. His fourth remedy might be of some use if there was anyway to carry it into effect.

A REMARKABLE PEOPLE.

THE president of the board of trade at Auckland, New Zealand, is visiting in this country and in an interview at Washington a few days ago he said:

"New Zealand passed into the hands of the toilers nine years ago. The trusts have become so powerful here that there must be a reaction. Your laborers are perfecting their organizations. These organizations will become well centralized in time, and the result will be a movement of the laborers, which will be successful, if properly managed.

There are only a million people in New Zealand all told. Socialism has proven a success there in many respects. In a country with such a vast population as the United States, and with such a variety of industries, it is difficult to tell how the methods applied in New Zealand would work. But the dissatisfied condition of the laborers in the United States and Canada is bound to bring about changes. Many of the reforms instituted in New Zealand must be tried here in time."

It seems strange that so many advances in industrial and economic matters should have been made in that far off, and comparatively speaking, recently civilized country. The New Zealanders have found a solution for some problems that have baffled and puzzled older communities. They have not established a Utopia, but they have created the nearest approach to it yet known. They have had the advantage of commencing at the beginning of society, unhampered by custom, tradition or law. There were no vested interests to consider when they framed their government. As the United States, was able, at the beginning of its career, to create an entirely new scheme of government, so were the New Zealanders. While the founders of the United States were concerned with political reforms, the New Zealanders had seen the pressing need for economic reforms and were able to meet them.

THE Carson News says that a gentleman, "of otherwise good reputation," not connected with the News, has been wrongfully accused of writing the editorials of that paper. It was a grave charge to make against an innocent man, and one that we wouldn't have on our conscience for a corner lot in Tonopah.

FOUR congressmen have died during the present session—all Democrats—which causes the Chicago Record-Herald to remark that it looks as though the grim messenger has become a strong partisan.

IF it had not been for the newspapers the revolting cruelties in the Philippines would never have been exposed. Publicity is the greatest force of modern life and the newspaper is its trumpet.

IT is proposed to appeal to "the better instincts" of the beef trust and it is also proposed to send the members to jail; but opinions differ as to which course should be pursued first.

A KANSAS man has named his daughter E Pluribus Unum. That, however, is not so bad as it might be supposed, as she is his eleventh and the other ten are living.

THE trusts can well afford to make no objection to increase of wages. They even up things by increasing the price of the necessities of life.

MONEY doesn't grow on trees, but it seems to develop pretty rapidly in oil tanks.

Reno Department Store News.

BOOKS FOR BOYS AND GIRLS.

We have a fresh new line including many of Alcott's works, such as—
Under the Lilacs, Silver Pitchers, Lulu's Library and Jack and Jill.
James Whitcom Riley's Rhymes of Childhood.
True Bear Stories by Joaquin Miller.
A Flock of Girls by Nora Perry.
Some New Bed Time Stories by Louise Chandler Moulten.
We Girls, Faith Gartners's Girlhood.
Some New Elsie Books.
Under MacArthur in Luzon.
The Campaign of the Jungle.
Runaway Robinson.
Three Little Daughters of the Revolution.
The Pepper Books up to date.
Alice in Wonderland—latest edition.
The Robber's Cave.
How Paul's Penny Became a Pound.
How Peter's Pound Became a Penny and many others.

We deliver goods to any part of the city.

Reno Department Store,
123 VIRGINIA STREET

PRESSED BRICK

A RENO PRODUCT, and a first-class article. A quarter of a million now ready to place upon the market at the price of common brick. These brick are unequaled in the local market for fronts and general building purposes. A specialty of sidewalk and paving brick. For further information call on or address

RENO PRESSED BRICK COMPANY,
J. E. MONROE, General Manager.
East Sixth Street : : : Reno, Nevada

CHURCH DIRECTORY

CONGREGATIONAL CHURCH (Virginia and Fifth streets) Chas. E. Chase, Pastor—Services every Sunday at 11 a. m. and 7:30 p. m. Sunday Bible School at 12:15 and Christian Endeavor at 6:30 p. m. Midweek meeting for prayer and Bible study every Wednesday at 7:30 p. m. Junior Endeavor Friday at 3:30 p. m. Pastor's residence, 412 South Virginia street. Telephone, Black 135.

TRINITY EPISCOPAL CHURCH (Corner Second and Sierra streets) Rev. Samuel Unsworth, Rector—Holy communion every Sunday and all Holy Saint's Days at 7:30 a. m. Morning prayer and sermon every Sunday at 11 o'clock; full surpliced choir. Sunday school at 12:30 p. m. Evening song and sermon at 7:30. Rector's residence, 110 Second street, adjoining church.

METHODIST EPISCOPAL CHURCH (Sierra street, near First) J. W. Phelps, Pastor—Preaching every Sabbath at 11 a. m. and 7:30 p. m. Sunday school at 10 a. m. Epworth League services at 6:30 p. m. Prayer meeting Wednesday evening at 7:30. Pastor's residence, 112 West street.

BAPTIST CHURCH (Second and Chestnut streets), W. C. Driver, Pastor—Preaching at 11 a. m and 7:30 p. m. Sundays. B. Y. P. U. at 6:30 p. m. Junior B. Y. P. U. at 3 p. m. Sunday school at 12:15. Prayer meeting at 7:30 p. m. Wednesdays. Pastor's residence, 411 Center street.

CATHOLIC CHURCH (Corner Sixth and Lake streets), F. A. Reynolds, Rector—Mass every Sunday, except second, which is held in Wadsworth. Services at 10:30 a. m. and 7:30 p. m. Sunday School after mass

ADVERTISEMENTS.

Perkins' Mortuary Parlors
226-228 Sierra Street
(Near Masonic Hall-)
The most complete and modern establishment of its kind on the Pacific Coast.
HONE--MAIN 31; RESIDENCE 35

Washoe County Bank
RENO, NEVADA
Capital Stock, fully paid . $200,000
Surplus Fund 100,000
WE SOLICIT YOUR BUSINESS
Directors and Officers
GEO. W. MAPES.....President
M. E. WARD .....First Vice-President
D. B. LYMAN..... Second Vice-President
C. T. BENDER.....Cashier
G. H. TAYLOR.....Assistant Cashier
D. A. BENDER. A. H. MANNING.
FRANK M. ROWLAND.
Accounts of banks, firms and individuals received upon favorable terms.

Bank of Nevada
OFFICERS
GEORGE F. TURRITTIN .....President
MORITZ SCHEELINE.....Vice-President
A. G. RAYCRAFT.....Cashier
DIRECTORS
Daniel Meyer G. F. Turrittin
Moritz Scheeline P. L. Flanigan J. N. Evans
A. G. Fletcher Henry Anderson
Subscribed Capital . . . $300,000
Capital Paid in . . 150,000
Undivided Profits . . . 97,373
Do a General Banking Business—Buy and sell exchange on all the principal cities of the world. Stocks and bonds bought and sold on commission.
INTEREST PAID ON TIME DEPOSITS
AGENTS for the leading Fire Insurance Companies.
SAFE DEPOSIT BOXES for rent. Prices from $5 to $10 per annum.

The Largest on the Pacific Coast
Wieland Brewery
AWARDED PRIZE AT PARIS EXPOSITION
ITS PRODUCT SOLD AT
Wieland Bottling Works
In Glass and Wood
OTTO G. BENSCHUETZ,
SOLE AGENT

Nucleus Hotel...
O. W. Whiting, Proprietor
Hawthorne, Nevada
(Opp. R. R. Depot)
REMODELED and Renovated. Rooms single or en suite.
HEADQUARTERS for passengers coming to and from Tonopah and Bodie. Baggage transferred free.

A Good Cigar for 5c
Is the PORTO RICO, made from imported tobacco and by skilled labor. It the best best cigar on the market for the money, and will give you a better smoke than some higher priced ones. For sale at
A. NELSON'S CIGAR STORE
Virginia Street
FREE EMPLOYMENT OFFICE

Nevada Hardware & Supply Co.
Our Specialty This Week
AGATEWARE of all descriptions at Prices That Will Surprise You

PROFESSIONAL CARDS

PHYSICIANS.

DR. G. B. GERINO,
Physician and Surgeon.
Office and Residence: New Martin Bldg. Virginia street, Reno Nevada.
Office Hours: From 8 to 9 A. M.; 2 to 4 and 7 to 9 P. M. Phone Main 291.

M. R. WALKER, M. D.,
Physician and Surgeon,
Office and residence:—O'Connor Block 19 Second St. Office Hours: 2 to 4 and 7 to 8 P. M. Phone, Black 244.

C. H. WOODS, M D.
Physician and Surgeon.
Office:—Bank of Nevada Building. Residence, 109 Sierra st. Hours: 9 to 11 a. m., 1 to 3 and 7 to 8 p. m.
Phones:—Office, Red 34: Res., Black 52.

DR. J. A. HAMILTON,
Physician and Surgeon.
Phone Black 161. Office and Residence over Co-Op Store, Virginia St.

ELIZA A. INGALLS, M. D.,
Physician and Surgeon
Office and residence, over Co-Op Store, Virginia Street, Reno, Nev

DR. JOS. C. C. PRICE,
Veterinary Surgeon.
Infectious and Contagious Diseases of Cattle a specialty.
Office: Corner Sierra and Plaza Streets.
Telephone: Black 842.

DENTISTS.

DR. CHAS. A. COFFIN
Dentist,
Office in Investment Building, over C. J Brookins' store, Virginia Street.
Telephone Red 283.

DR. J. G. LEONARD,
Dentist
Dentistry in all its branches done in a workmanlike manner for living rates.
Office in New Quinn Bldg. Hours: 8 to 12 a. m.; 1 to 5 p. m.

D. W. RULISON, D. D S.,
HELEN M. RULISON, D. D. S.
Dentists.
Offices: 218 Virginia street, Reno, Nevada. Phone Red 292.

ARCHITECT AND BUILDERS.

RICE & DODD,
Builders.
Plans and specifications furnished. Old homes made new. Room 311 West street. Shop 104 Virginia street.

HENRY W. NEWBY,
Surveyor.
U. S. Deputy Mineral Surveyor; County Surveyor; Deputy State Land Register.
Office: Winnemucca, Nevada.

ATTORNEYS.

NORCROSS & ORR,
Attorneys-at-Law.
Rooms 8 and 9, Bank of Nevada Building. Telephone Black 184.
Reno, Nev.

SHUTTER-COTTRELL,
Attorney-at-Law
Will practice in all courts of the State. Office—No. 137 Virginia street, Reno, Nev.

P. N. PACKARD,
Attorney & Counsellor-at-Law
Legal business of all kinds promptly attended to. Office—Sunderland building, Reno, Nev.

J. D. GOODWIN U. S. WEBB
GOODWIN & WEBB,
Attorneys-at-Law,
RENO NEV. QUINCY, CAL.
Rooms 1, 2 & 3, Washoe County Bank Building, Reno.

CHAS. L. KNOX,
Attorney.
Patent and Pension Claims.
POWNING BUILDING,
218 Virginia street, Reno, Nevada.
Phone, Red 291.

PROFESSIONAL CARDS

WILLIAMS & COOKE,
Attorneys-at-Law.
General law practice.
Office:—Room 6, Smith Building, Virginia street, Reno, Nevada.

W. E. F. DEAL,
Attorney-at-Law.
Offices:—Bank of Nevada Building, Virginia City, Nev.; Rooms 51-57 Nevada Block, San Francisco, Cal.
Will practice in all State and Federal Courts in the States of Nevada and California and in the Supreme Court of the United States.

FRANK D. KING,
Attorney-at-Law.
Legal business promptly and carefully attended to. Rooms 11 and 12, Washoe County Bank Building.

E. R. DODGE,
Attorney-at-Law.
Washoe County Bank Building, Reno, Nevada.

ABSTRACTS.

C. L. KNOX B. L. WARD
Washoe County Title Co.
Abstracts of title furnished on short notice for any lands in Washoe County.
Many titles in Washoe County are defective Do not purchase without an abstract.
Room 9, 218 Virginia St., Reno, Nevada

ASSAYERS.

Nevada Metallurgical Works
of Reno, Nevada.
Ores sampled and working tests made by any process. Assaying in all its branches. Analysis of ores, etc. Bullion assayed and bought. Mines examined and reported on, also handled on commission, etc. Samples sent by mail promptly attended to.
M'GRATH & COMPANY,
113 Plaza St., (rear.)

G. W. Clinton W. B. Taylor E. R. Clinton
Clinton & Co.
Assayers and Metallurgical Chemists
Gold and Silver Determinations 50 Cents. Analysis of Ores and Furnace Products, etc. Mail Samples will Receive Prompt and Careful Attention.
No. 19 E. 2nd St.
P. O. Box 302 RENO, NEV.

TRAVELERS GUIDE

THE DENVER & RIO GRANDE AND THE RIO GRANDE WESTERN
Only Transcontinental Line Passing Directly Thro' Salt Lake City (Stop-Over Allowed)
Connections made in Ogden Union Depot with All Trains of Southern Pacific.
OFFERS CHOICE OF
3 Fast Through Trains Daily 3
Leaving Ogden at 7:25 a. m., 2:15 p. m. and 7:15 p. m.
AND
Three Distinct Scenic Routes
Pullman Palace & Ordinary Sleeping Cars
RENO TO
Denver, Omaha, Kansas City, St. Louis and Chicago Without Change.
Free Reclining Chairs. Personally Conducted Excursions. A perfect Dining Car Service.
For rates, folders, etc., inquire of the nearest Ticket Agent specifying the RIO GRANDE ROUTE, or write
I. A. BENTON,
General Agent, Passenger Department.
SALT LAKE CITY.

Pyramid House
BEER and LUNCH HALL
East Side S. P. Depot
Phone Red 93
Nevada Agency for . . .
Buffalo Lager Beer
Ruhstaller Gilt Edge Beer
Bowling Alley and Shooting Gallery Attached
CHAS. J. FRISCH, Proprietor

When in Truckee Drop in and See Al. Conner at
"Truckee Saloon"
Opposite S. P. Depot.
The finest brands of Wines, Liquors and Cigars ever passed over the bar. A pleasant and quiet resort. All the leading daily papers on file.
Truckee, Cal.

NEWSPAPERARCHIVE®

CLASSIFIED ADVERTISEMENTS

All classes of legitimate advertisements not exceeding six (6) lines inserted under this head for 50 cents a week.

WANTED.

CANVASSERS EVERYWHERE—We have invented a wonderful household novelty. Everybody sees it, wants one. Sample free; send 25 cents to repay expressage on sample. Baltimore Novelty Works, 619 W. Lexington st., Baltimore Md. M13w2

WANTED—Woman for general housework. Pleasant home and good wages to right party. Call at 205 West Second street.

WANTED—A dishwasher at the Sacramento Lunch Counter. M10w1

WANTED—A five or six room unfurnished house. Address C. L. care of The Journal. tf

WANTED—A girl or woman to do general housework. Good wages and a good home to the right party. Apply at 715 N. Virginia st. A14tf

AGENTS—$10 daily, introducing our Brilliant Gaslight Burners, families, business houses, banks, churches private and public buildings, buy at sight. These burners are what the people are looking for. They do not require a chimney (to break) or wick to trim, and make no smoke or dirt. Fit any coal oil lamp without expense or trouble, and produce the best, cheapest and cleanest light It is a great money maker for agents; 200 per cent profit. Write at once and get to work right away. Sample free. ENTERPRISE MFG CO., B. Cincinnati, O. m3A2

WANTED CUSTOMERS—To drink our beer, play billiards and pool and occupy our rooms. The best accommodations to be had in Reno for single men. All the comforts of a home. JOE BARRA, Corner of Plaza and Sierra street. M26tf

Customers to buy my soda and mineral waters. D. W. McKenzie, at the Washoe Brewery building on Sierra street. Free delivery. M18tf

FOR SALE.

FOR SALE—A one-horse delivery wagon, almost new. See Frank Savage, 318 N Virginia street, Reno. m7tf

MISCELLANEOUS.

MILLINERY SALE—You can save money by buying your hats of the Gibbs. Over 200 to select from. Two dozen new and stylish hats just received from San Francisco. The latest materials and ideas are used on these hats. Every hat marked down. 204 VIRGINIA ST.

PUBLIC DINNER—The Ladies' Relief Corps will give a dinner for the purpose of raising funds for Memorial day. It will be given in Harmony Hall, from 4 to 7, May 14th. The ladies promise the best dinner for 25 cents ever served in Reno. M2w2

UP-TO-DATE MILLINERY—Ladies, if you want a stylish and up-to-date hat, don't fail to give us a call. Our prices are low. Children's hats a specialty. Old hats made to look like new. Meyers & La Forge, Golden Eagle Hotel. A29tf

SEWING MACHINES—If you want the best get a Singer. Vibrating, Oscillating or Automatic, sold on very easy installments, or very cheap for cash. Liberal allowance made for old machines. Sold by the company to the people direct. No middlemen. THE SINGER MFG. CO., Opera House Block, T. D. Dollings, Manager. a12tf

STENOGRAPHY.

Mrs. Gertude M. Piggott, stenographer and typewriter. Specialty made of land and mineral work. Best of references furnished, Office at residence No. 405 Virginia street. F25tf Phone Black 374

PIANO, GUITAR AND MANDOLIN Special attention given to technics, expression and the study of classical music. Rates given to guitar and mandolin clubs; use of instruments Attention given to practice. MRS. M. E. ROSSEAU, tf No. 8 Fifth st

GO TO 120 VIRGINIA STREET—Before purchasing and get prices on go-carts, baby carriages, fancy rockers, all kinds of furniture and mattresses. Upholstering a specialty. A. P. CHRISTIANSEN, Prop. M5w1

BOXING

Any one wishing to take instruction in boxing please apply to Walter Perry All of the principle blows guards etc., taught by latest and most approved methods. Lessons given every Monday, Wednesday and Saturday evenings. Rates—$1.00 per month of 3 lessons. For private lessons see instructor J23tf

W. P. STEWART, the reliable piano and organ tuner, and expert repairer, is receiving orders at Herz Bros.' Jewelry store. If you are intending purchasing a piano or organ don't fail to see him at once, as he is factory agent of the famous instruments of the world, and can, and will give you the best offers for cash or easy payments if you wish. If you cannot buy just yet call upon W. P. Stewart for information about all pianos; he is an expert on construction and tune. M24tf

JOHN HILL—The veteran bootblack, has removed from the Palace and will open a stand today or tomorrow has opened a stand in front of the Sacramento beer hall. He requests all his old patrons to call on him and solicits the business of the public generally. A1tf

REMOVED—Mrs. S. Elam has moved from 319 Lake street to 311 Mill street and desires old and new patrons to call. Dressmaking and all kinds of sewing. Will go out by the day also. M8w1

DR. VIRGINIA P. SMITH makes women's and children's diseases a specialty. Rooms 15 and 16 O'Connor block, Second street. Phone Black 245. m22m1

Visiting Cards

...AND...

Ladies' Society Stationery

IN NEAT BOXES

...AT...

Merrill's Studio

134 VIRGINIA ST.

FOR SALE

Two Houses and Lots at a bargain unequaled in real estate circles.

Five Lots in Powning's Addition, to be sold by June 1st. Must be sold and are offered at a bargain.

Also all kinds of Shade Trees, Fruit Trees and all kinds of Nursery Stock. A positive guarantee given that if trees and if shrubs are not as represented, money refunded.

Apply to

H. L. W. KNOX,

Keystone Ave. & First Street or 218 Virginia Street.

THE NEW STAGE LINE

—BETWEEN—

SODAVILLE and TONOPAH

FAST FREIGHT IN CONNECTION
GOODS DELIVERED DAILY
NEW COACHES
DAILY SERVICE

Office Palace Hotel, Reno, Nev.

LADD & COHN, Proprietors.

ARCADE HOTEL

Open day and night. Convenient for all trains. Fine restaurant attached. Best of wines, liquors and cigars at the bar

DOLPH SHANE, Prop. COM ROW

FOR SALE . . .
REGISTERED
Hereford Bulls
AND HEIFERS
Alamo Hereford Stock Farm,
John Sparks, Prop.

PAINTS FOR PAINTERS.

Long experience in handling oils and colors and a thorough knowledge of the requirements of those using paints in quantities enables us to offer goods of the kind and at prices which will prove most satisfactory. We carry a line of superior Paints, Oils, Stains, Varnishes, White Lead, Brushes and Painters' Supplies.

Reno Paint, Oil & Supply CO.

134 Virginia Street
—Martin Bldg.—
Reno, Nevada

A COMMUNICATION FROM RICH TONOPAH

Hon. C. D. VanDuzer Sends News of the World's Greatest Mining Camp.

Within about 12 miles of Tonopah and toward the north is situated the town of Ray. It is situated in Ray district. It is in the great mineral belt that runs along the San Antonio range, including Tonopah, Liberty, Cedar Corral, Stone Cabin and other districts of more or less promise.

L. O. Ray, a well-known prospector and miner, who came into Tonopah a year ago the 12th of May, a man who has had a wide experience in Colorado, Utah and Arizona, liking the characteristic of the country, sent out several men and among others Ed. Clark, who discovered on Christmas day of 1901 the group of mines which now form the Ray and O'Brien Gold Mining Company of Tonopah. Mr. Clark made the discovery on Christmas day and located the Hornsilver, the Christmas Gift, the Teddy Roosevelt, the Jenny Bell, the Ladysmith and Boomerang.

The main fissure vein extended in the form of croppings for about 5000 feet and is between quartzite and lime varying in width from 6 inches to three and four feet. Work was immediately started on the claims and a large number of leases let. An option of $5000 cash for $400,000 was taken on the group which was afterward forfeited. The leases were let for one year and today the work on the property shows a shaft 230 feet deep on the Christmas Gift. At the bottom the ledge is five feet wide and consists of a carbonate ore of which there are streaks eight and ten inches wide that are very rich. The horn silver leases No. 1, 2, 3, 4 and 5 have shafts down to a considerable depth. No. 2 shaft is down 75 feet with some drifting. No. 3 is down 60 feet with 20 foot drift. No. 4 is down thirty feet and No. 5 is down about 60 feet. These shafts are all on ledge matter bearing good average values. A number of side veins feed the main fissure which is between well-defined walls in a good formation with every indication of permanency.

The town of Ray, named after L. O. Ray, consists of about thirty-five buildings and there are in the neighborhood of eighty men and prospectors in and about the mines and the district. There is a good wagon road from Tonopah, 12 miles being the distance.

Water is within three miles and wood in abundance is 12 miles away. At the time of the strike there was a great excitement which abated but the mines which were of exceeding good value continued to go down and the camp is a steady and promising one.

On the fifteenth of April the mines were incorporated under the laws of Arizona for $500,000 non-assessable stock, with James L. Butler as president, Fred Siebert as vice-president, Jas. Duffield as secretary, R. B. Davis as treasurer, with Fred Siebert, R. B. Davis, W. J. Sinclair, P. O. O'Brien and L. O. Ray as directors. L. O. Ray is superintendent.

The place of business is Tonopah. Two hundred and fifty shares were placed in treasury and 100,000 shares will be placed on market at 25 cents a share.

A large number of shares are already spoken for. James Butler, the discoverer of Tonopah, who has great faith in this section and especially Ray accepted the presidency of the new company.

Development, which will not be rapidly pushed by means of three shafts, will make Ray a first-class camp. Ray will be fully developed and with depth the mines seem to increase in values and permanency.

Assays from the property have run from $12 a ton to $1800 a ton. Sixty-odd sacks of sorted ore from 14 leases have an average of $117 a ton, running $22.50 in lead, $12 in gold and the balance in silver. The best of the ore runs $298 in silver, $14.90 in gold and $29.25 in lead. At a depth of 235 feet the whole ledge averages over $40 a ton.

Among the many districts in this section none give better promise than Ray. The district is in a highly mineralized territory. Wrok is being actively pushed. Development work will be continued and it is one of the few camps in this section where there is shipping going on. With the advent of water and the erection of reduction works there will be large quantities of ore in this district which can be milled and worked at a handsome profit at home.

There has been a tendency to refer to Ray as a busted boom. There was a stampede when mines were first discovered. There was a large rush, but there always is in a boomed district. [illegible]

ment marking the early history of every camp. Such has been the history of this camp. Now it has settled down to a legitimate proposition of mining development and there will be in the future a substantial town, a productive mine and stock that will be a dividend payer. Good men are behind the company and good men will force development work.

L. O. Ray, who is an experienced prospector and miner and who has had many opportunities to study mining excitements, says the mineral belt of which Tonopah is the center is one of the wonderful zones of America. He has great faith in the future of the district and says that with the great influx of prospectors he expects to see many good discoveries in the near future. Speaking of Ray he says he has unbounded faith in its future and as superintendent will vigorously prosecute the work of development. He says that it is much better showing than can be found in many states where mining is carried on extensively. Mr. Ray expects to employ a considerable force before long and expects to make the district a great producer.

New Rubber Tire Hearse

AT STEVE CURRIE'S

OPERA HOUSE STABLES

Card to the Public from Arcade Champion Bootblack...

Owing to the increase in my business, I have leased the Palace Hotel Bootblack Stand, and will run it in addition to the Arcade Bootblack Stand, where I have been in the past—Good Work and attention to business, my motto at both places. Spots removed from Gentleman's Clothing—Daily papers and periodicals on file at both stands. Information of all kinds cheerfully given to strangers. Stands open until 9 p. m.

WM. W. TRIEB, Proprietor.

GWAN CHUNG

A LARGE STOCK OF..

LADIES' DRESS GOODS

AND...

MEN'S FURNISHINGS

Orders taken for Men's Made-to-Order Shirts.

GWAN CHUNG,
Center Street, South of Palace Hotel.

THE CABINET

15 Commercial Row

WINES, LIQUORS & CIGARS

Oscar Pepper Straight

BERK & TIETJEN

Proprietors.

Standish Creamery Co.

LASSEN COUNTY, CAL.

Largest creamery in Northern California. Fifty miles from Reno

The trade supplied with choicest Fancy Butter at Lowest Prices.

G. B. TOOMBS, Manager.

Factory Blocks!

Cordwood, Factory Blocks, Coal and Ice.

FOR SALE AT

AITKEN'S WOOD YARD

Res. Phone, Black 154 Yard Phone, Red 64

The Palace DRY GOODS and CARPET HOUSE.

NOW FOR SHIRT WAISTS

THEIR SEASON IS AT HAND

There may be various opinions as to the ultimate status of men's shirt waists, but only one about women's.

From present indications, they have come to stay. In any event, their vogue as yet shows no sign of waning, on the contrary, they are, if possible, more popular than ever

Did ever woman have too many? Possibly, if not proof to special temptations to prices.

Tomorrow will furnish a good test, for we shall then show the latest and loveliest productions of America's foremost waist makers at reasonable prices to open the season. To see them is to buy.

COLORED WAISTS

50 Cents, $1.00, $1.25, $1.75, 2.25 each and higher.

WHITE WAISTS

85 Cents, $1.00, $1.25, $1.50, 1.75, 2.00.

NEW WASH SILKS

We have just received an entire new assortment of Wash Silks, in beautiful colors and designs. Only one waist patterns of a kind. Look at the winow.

The Palace Dry Goods House

Earn Money by Spending

That is the proposition at Gaynor's. He gives you a

5 Per Cent Dividend on Every Purchase

The prices are as low and in some cases lower than elsewhere, then 5 per cent is deducted. No losses on bad debts. You pay only your bill, not 8 to 12 per cent of the merchant's loss on bad debts in addition.

Coupon Books: $5.00 for $4.75; $10.00 for $9.50

Would be pleased to have you call and examine our stock.

T. G. GAYNOR, Sierra and Elm

Opp. Creamery. Phone Black 376.

Everybody Uses Groceries

Many people, however, do not know that most of their food is adulterated by scheming manufacturers. Such concerns do not get our trade. Our goods are fresh and first-class, and our prices are as low as good groceries are sold for :: :: ::

C. Novacovich :: Commercial Row

Carpets, Furniture, Linoleums

An elegant line of Shades, Lace Curtains, Portiers and Draperies now in stock. Call and get our figures before purchasing elsewhere.

Donnels & Steinmetz,

NEW INVESTMENT BLDG., 2d ST.

Upholstering in All Its Branches

Do You Want Printed Stationery...

If you do, then you want the lowest price and guaranteed first-class work. We have one of the largest and best equipped book and job printing offices in the State of Nevada.

Journal Job Department

WHITE & CASE, Managers

Phone Black 123

The New Tivoli

Under the Bank of Nevada, on Virginia Street. Wine Rooms and Tamale Grotto. Private rooms for ladies and escorts.

JOSLYN & KRONBERG
Proprietors.

THE RIVERSIDE
UNDERTAKING PARLOR

A. F. McPHAIL, Proprietor

NEW STOCK AND LOW PRICES

Calls at Any Hour of the Day or Night Promptly Attended to

HOUSE TELEPHONE RED 174

Smith-Brian Co.

So-da You See the Point

The leading soda men in all its branches. Purity in water, and best of material in the manufacture of goods is our motto. Orders by mail or phone delivered promptly. Families supplied in not less than one-half dozen lots. No single bottle sold.

Phone Black 262.

P. O. Box 262.

Pioneer Soda Works

Reno Wholesale Liquor Store

A. DEFANTI, Proprietor

...Choicest of...
Imported and Domestic Wines, Liquors and Cigars

SALOON AND FAMILY TRADE SUPPLIED

Sole Agent for Largest Union Cigar Factory on the Coast.

Free delivery to any part of town.

Murphy Bldg, op. Opera House
Telephone Black 344

When You Want a Rig . . .

At any time of the day or night the best turnouts to be had can be procured at my stable. A specialty of the best horses and rigs. Charges reasonable.

E. VERNON, Virginia Street, near Iron Bridge

NEWSPAPERARCHIVE® NEWSPAPERARCHIVE®

Bright and New Goods for Springtime . . .

Embroidered organdes, sheerest and prettiest dimities in exclusive patterns, Madrases, chambrays, plain and mercerized, etc.

Swell shirt waists and skirts.

The newst ribbons, laces and fancy hose.

The celebrated Reliance wrappers.

The general favorite Velvet Grip Garters.

Keyser's finger-tipped silk gloves; Centemeri's and others, best kid gloves in the world.

Sol Levy's Reliable Dry Goods & Carpet House

Telephone Blk. 233 — 205 Virginia Street

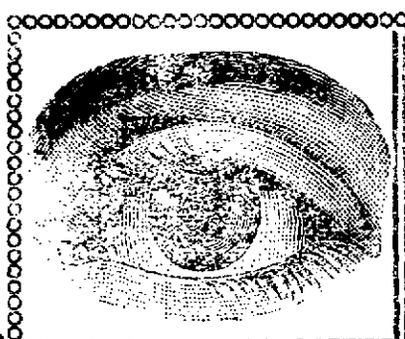

Testing Free — No Failure!

Prices Reasonable!

Are Your Eyes Troubling you?

If so, then try

A. W. LORD, Scientific Optician

...WITH...

R. Herz & Bro., Reno's Jewelers

Reno Real Estate, Mining and Development Company

Rooms 1 & 2, O'Connor Block

...HAVE FOR SALE...

2 FINE BUSINESS LOTS on East side of Virginia Street between First and Second Streets.

1 BUSINESS LOT 25 by 100 feet on Commercial Row; with good brick building, between Virginia and Center Streets.

1 BUSINESS LOT with two-story brick building, on Commercial Row, between Virginia and Sierra Streets.

DWELLING HOUSES and LOTS in all parts of town.

BLOCKS and LOTS in New South Side Addition to Reno on South Virginia Street.

BLOCKS and LOTS in New Wadsworth Addition 2½ miles east of Reno.

DESIRABLE LOTS FOR BUILDING SITES in all parts of town.

Solid Comfort Sulky and Gang Plow

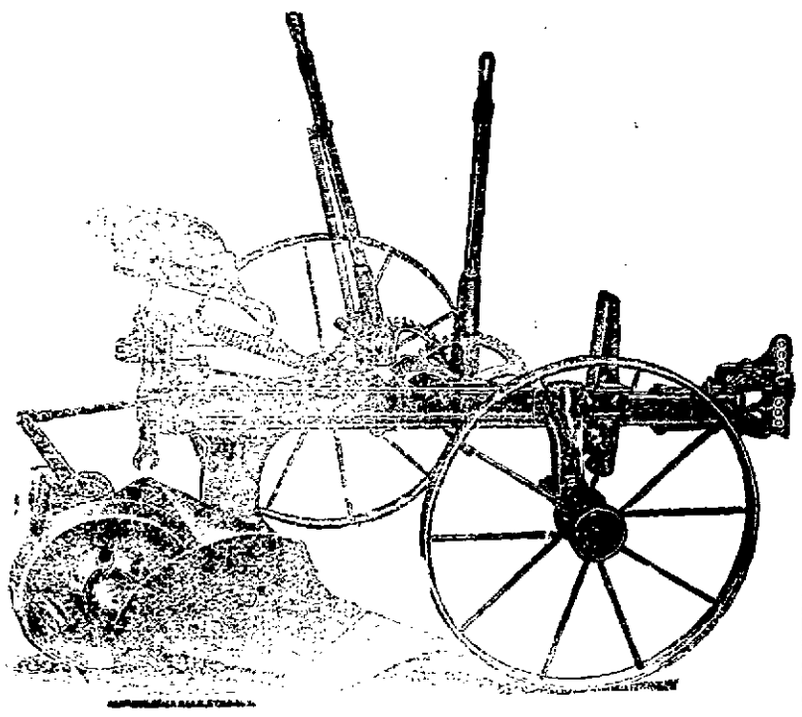

Costs less an will do more than any other plow on the market.

J. R. BRADLEY COMPANY.

...QUICK DELIVERY...

Choicest of Groceries

Fruits and Vegetables in Season
Fresh Fish Every Friday Morning

FERGUSON & CUNNINGHAM

Masonic Bldg., Cor. Dow and Sierra St.

...PHONE RED 194...

Groceries, Fruits and Vegetables....

A large up-to date stock of the finest and freshest goods the market affords. Orders by telephone will be carefully filled and promptly delivered.

129 Virginia Street
Phones: Black 251, Res. Red 285

H. A. SMITH, SUCCESSOR TO L. D. FOLSOM

ALL SORTS OF LITTLE JOTS

News Notes of Street and Town Too Brief for Headings.

H. C. Gamble is quite ill with tonsilitis.

Cloudy, unsettled weather is forecasted for today.

"A Husband on Salary" is the next theatrical attraction for Reno.

H. Leter has received a shipment of clothing and men's furnishing goods. Call and see them.

Frank Cunningham, bootblack at the R. R. barber shop, is a king-pin shiner. Just try him. tf

The F. M. S. was organized last night. The new club starts under most favorable auspices.

The Arcade restaurant will be thoroughly renovated and made one of the best eating houses in the city.

George Winters has begun taking the school census of Reno. He expects to find a large increase over last year.

Miss Blanche Sharon, second daughter of W. E. Sharon, is to be married at Piedmont, near Oakland, on June 2.

The Truckee Republican reaches us this week in the shape of a five-column, eight page paper. It is an improvement.

Immediately after the regular meeting of the Wheelmen Club tonight, there will be a meeting of the stockholders' club.

The Model store is headquarters for carnival material. This establishment makes quite a display of goods in the carnival tri-color.

The latest issue of the Tonopah Bonanza, full of news of Tonopah and vicinity, can be had of newsboy or at the office of Major Ingalls over the Co-Op store. 1t

OLD SOLDIER'S EXPERIENCE.

M. M. Austin, a civil war veteran, of Winchester, Ind., writes: "My wife was sick a long time in spite of good doctor's treatment, but was wholly cured by Dr. King's New Life Pills, which worked wonders for her health." They always do. Try them. Only 25c at S. J. Hodgkinson's drug store.

NOTICE OF STOCKHOLDERS ANNUAL AND SPECIAL MEETING.

The undersigned Trustees or Directors of the Washoe County Bank, hereby give notice of an annual and special meeting of the stockholders of said bank which is called for

Tuesday, the eighth day of July, 1902, at the hour of 2 o'clock p. m., to be held at the banking house of the said bank of the Town of Reno, County of Washoe, State of Nevada; and that the object of said meeting is the election of Trustees or Directors, also to consider and determine the question of increasing the capital stock of the Washoe County Bank from two thousand shares of the par value of One Hundred Dollars each to five thousand shares of the par value of One Hundred Dollars each, and to consider such other business as may come before the meeting.

Dated at Reno, Nevada, May 13th, 1902.

GEO. W. MAPES,
F. M. ROWLAND,
A. H. MANNING,
M. E. WARD,
D. A. BENDER,
D. B. LYMAN,
C. T. BENDER.

NEW TODAY.

HORSE WANTED—A good, strong, young horse, suitable for driving in single phaeton. Must be young and sound; color black or bay. Address Dr. Gerino, Reno, Nev. M14w1

WANTED—By man and wife, work of any kind in camp or on ranch. Can cook. Call or address. G. LLOYD, Room 8, 11 Second street. M14w1

Wanted

A Bright Young Man, not over twenty-six, to become

"A HUSBAND ON SALARY"

...APPLY TO...

Louise Melrose,

At the Opera House any time after 8 o'clock, Monday, May 19th.

PERSONAL AND SOCIAL

Mentionings of People as They Arrive and Depart.

Richard Lloyd is up from Berkeley.

J. C. Werner is a visitor from Quincy.

D. A. Bender is up from San Francisco.

Dave Washeim is up from Wadsworth.

Alfred Chartz, the Carson lawyer, is in town.

W. S. Hunter is down from Virginia City.

State Superintendent Ring is down from Carson.

F. M. Rowland is a visitor from Long Valley.

Frank Golden came down from Carson yesterday.

George Jorgenson was up from Clark yesterday.

W. H. Williams is a visitor from Churchill county.

Mr. and Mrs. James Butler left for Tonopah yesterday.

Editor Sharkey returns to Sierraville this morning.

Revenue Collector Blakeslee spent Monday in Carson.

Mrs. Dean of Modoc county is visiting Reno relatives.

Mrs. J. C. Abernathy returned to Wadsowrth yesterday.

M. V. Kelley has gone to Tahoe to work on the new hotel.

John W. Storer of Philadelphia is spending a few days in Reno.

Mr. and Mrs. H. W. Haines of Woodland, Cal., are at the Riverside.

J. A. Fairchild, the street paving contractor, is up from San Francisco.

S. A. Johnstone, one of Amedee's progressive business men, is a guest at the Palace.

Division Agent Prentice is spending a few days at Carlin on business for the company.

Grift Parry is in from Pyramid on a brief visit. He reports the mines as looking well.

Mrs. Harry Davis and children have returned from an extended visit to San Francisco. Harry went as far as Colfax to meet them.

Ed A. Skillman, editor of the Eureka Sentinel, is spending a few days in Reno. He has every confidence in the future of this famous old camp.

NOTICE.

At 2 o'clock Saturday o the freight depot platform, I will sell for the Southern Pacific Co., at auction to the highest bidder, wrecked freight, consisting of crockery, dry goods, etc.

M14td R. C. LEEPER, Auctioneer

At the meeting of the Tonopah Mining Company in Philadelphia T. L. Oddie was re-elected General Manager and F. J. Selbert Superintendent.

M. A. Hanna's barber shop, opposite the Union depot, has been renovated and is a first-class tonsorial shop. Porcelaine lined baths. Give him a call. tf

For a bargain in shoes or hats go to the Co-Op store. tf

THE MEETING PLACE.

If you are looking for that friend of yours, drop into the Snug at 229 Virginia street. You are liable to find him there. Pringle & Carroll keep the best goods and treat their patrons well.

The Highest Standard of Art . . .

In Clothing,
Men's and Boys' Furnishings,
Shoes and Hats
at . . .

M. Frank & Co., Virginia Street

Correspondence solicited.

A Pleasant Outing

IS a spin on a Cleveland bicycle with its ease of motion, its rigidity and safety. Go out and come back on a Cleveland is an all time motto. The Cleveland is not a one good part machine, its high class construction has made its reputation.

We Refer All To Cleveland Riders. . . .

Ryan & Hart Sole Agents, Merrill's Studio.

THE OBERON

One of the Handsomest Equipped Saloons in the West.

CHOICET WINES, LIQUORS AND CIGARS

CHAS. DREYER, Proprietor

NATIONAL MEAT MARKET

MEISS BROS. have opened a meat market, and will be pleased to supply old friends and new with all kinds of FRESH and SALT MEATS of the very best quality. Give them a call and see how promptly and satisfactorily they can serve you.

Journal Building, Second Street. Phone Red 125

Good Groceries

VEGETABLES
FRUITS
FRESH RANCH BUTTER
FRESH EGGS

And a large, excellent assortment of canned goods this year's pack. Good groceries at the lowest possible prices.

Coffin & Larcombe
SIERRA STREET

"The Del Paso"

Now under the sole management of
CLAIR GAYLORD

The Choicest of
Wines, Liquors and Cigars
Constantly on Hand

Most Cordial Treatment Accorded to All Patrons

ONE - MORE - WEEK

Our Customers have appreciated our efforts in giving them BARGAINS in Shirt Waists last week. Our sales have been large in this line, yet we have BARGAINS. So we will continue the Sale one more week.

SATURDAY, MAY 17

will close this Sale. If you want a Bargain in this line come before this date.

Novelty Dry Goods Store

Phone Black 242 — O'CONNOR BLOCK — Opposite Postoffice

Attention to Mail Orders

NewspaperARCHIVE®
NewspaperARCHIVE®